

Add the Camera to ExacqVision

- 1 Click on the Gear Icon to edit the server

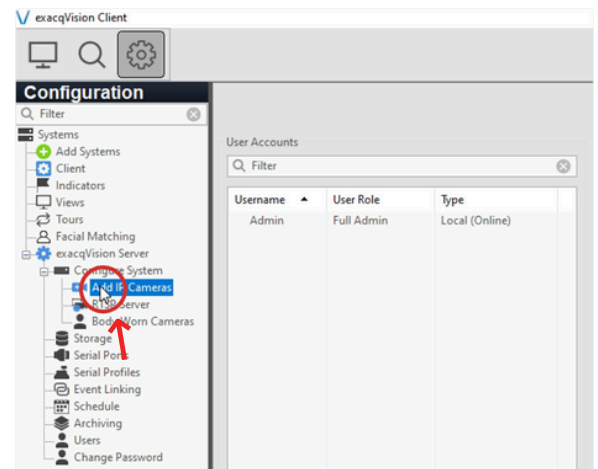

- 2 Click Add IP Cameras

- 3 Click New

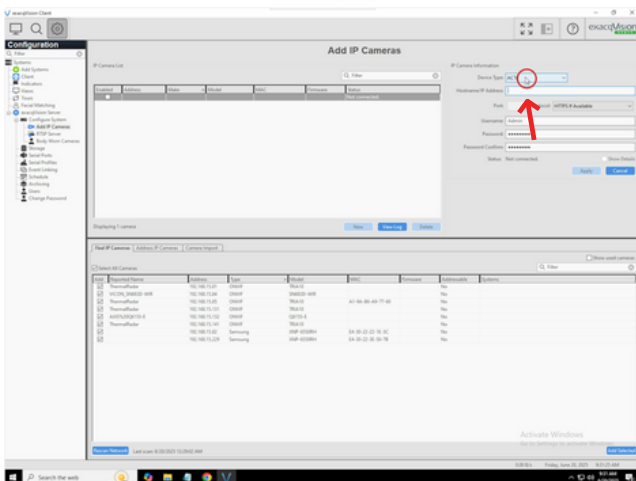

- 4 Select RTSP for the Device Type

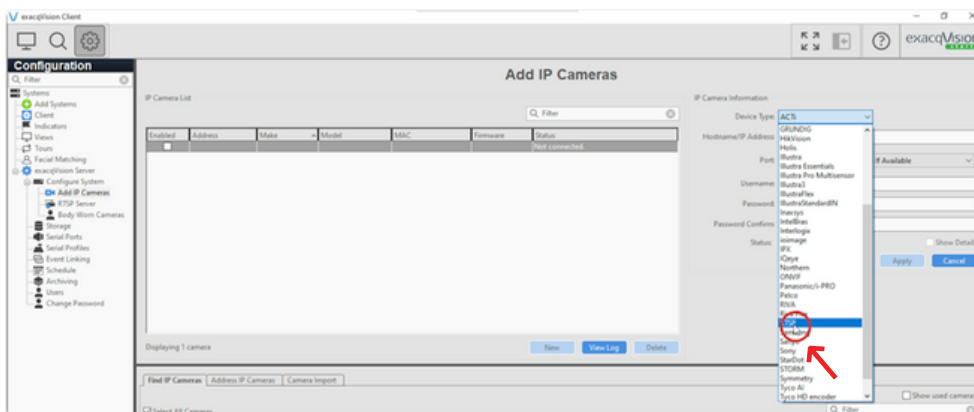

5 Enter in the Stream URL

The Thermal Radar camera default URL is `rtsp://192.168.1.110/tirstream`
Replace the IP of the IP you configured on the Thermal Radar camera.

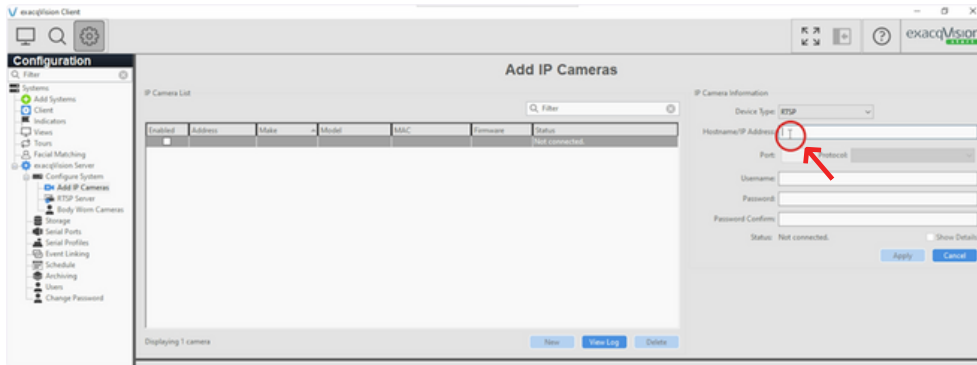

6 Enter in the credentials for the thermal radar camera

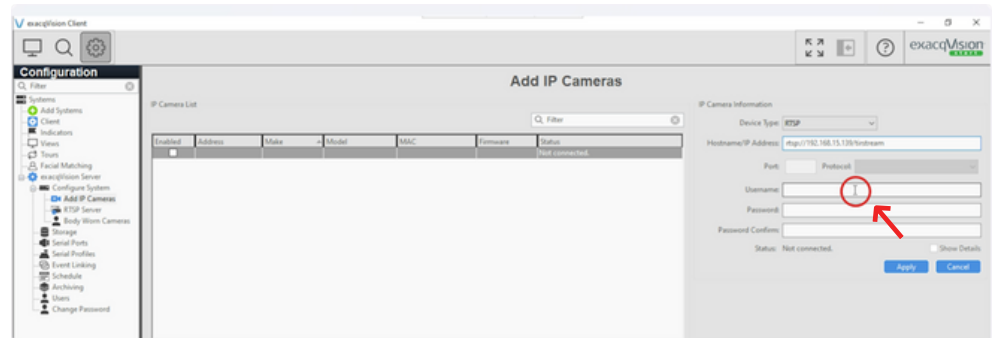

7 Click Apply

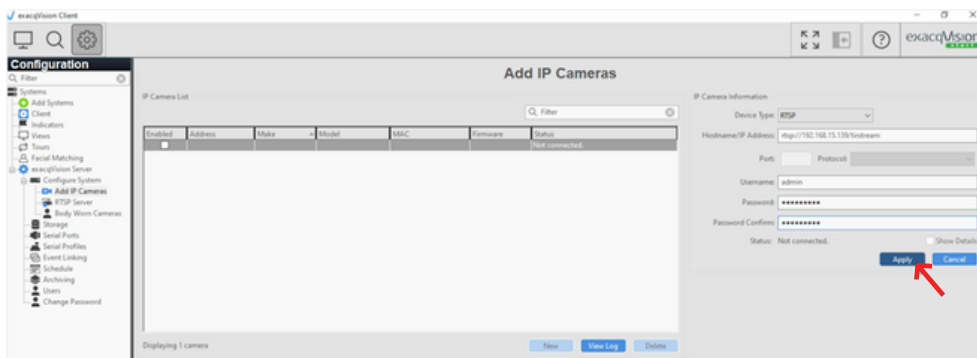

8 Wait for the status to change to Connected

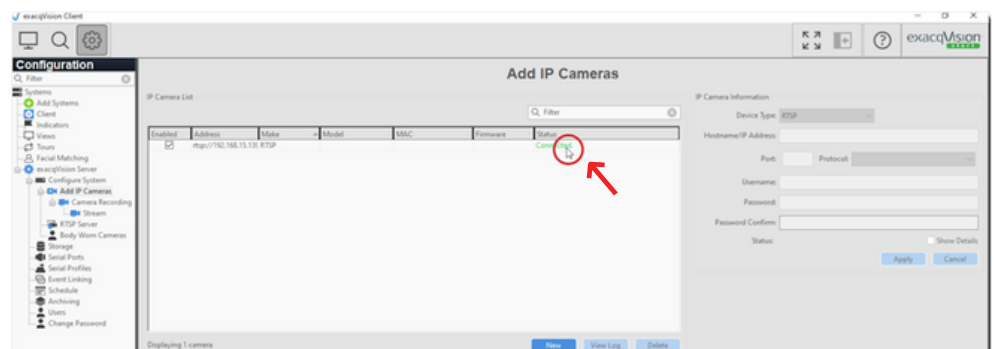

9 Select the new Stream camera to rename it

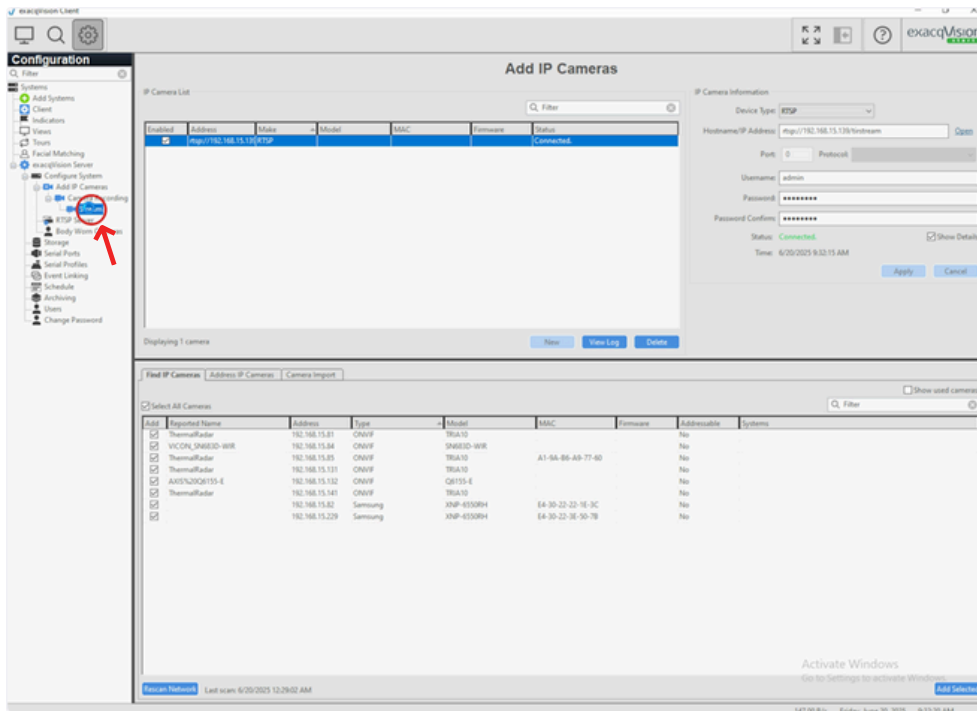

10 Replace the name for something you will remember

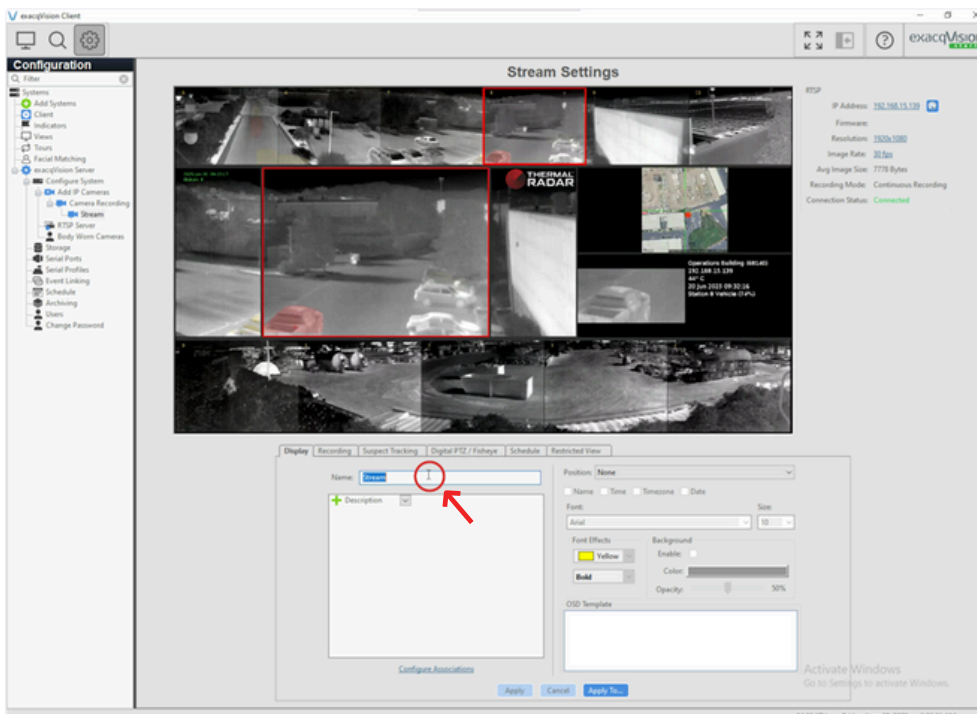

11 Click Apply

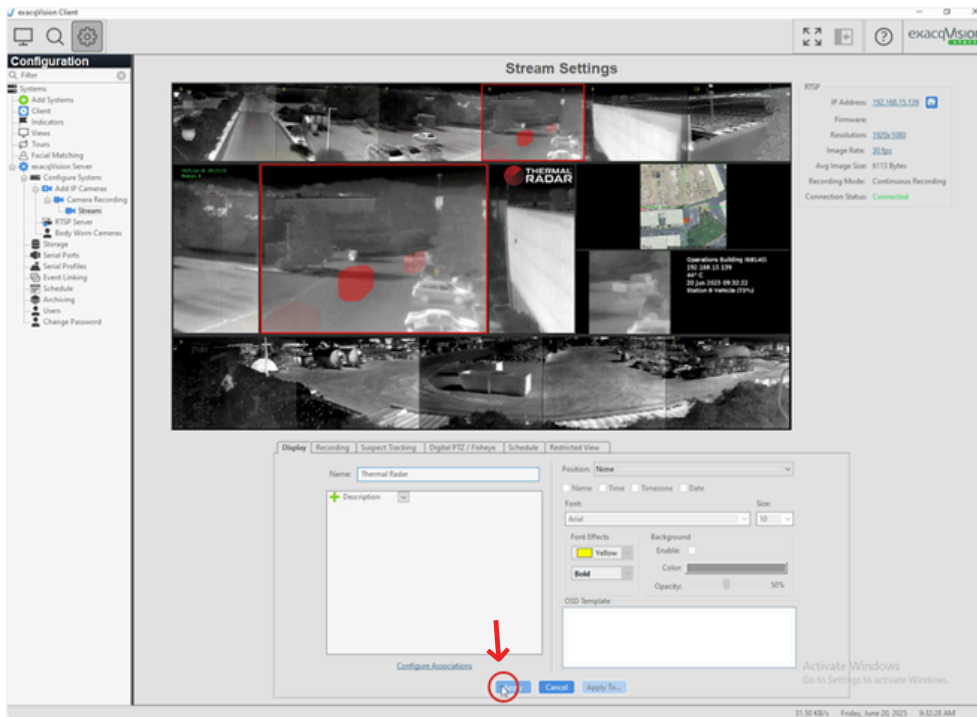

Create an Event

12 Select Event Linking

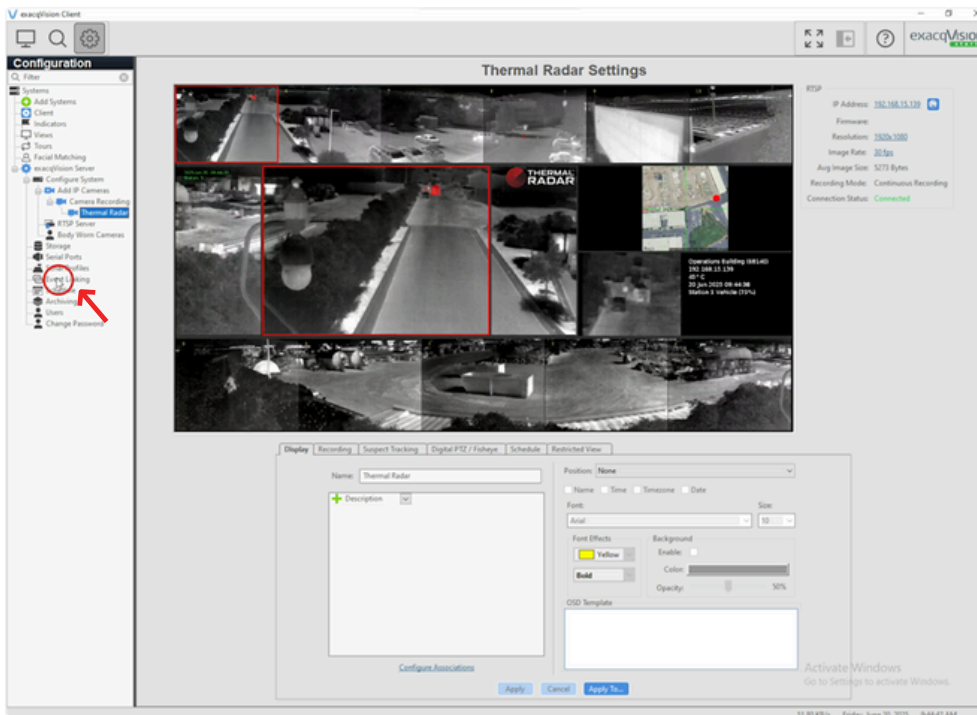

13 Click New

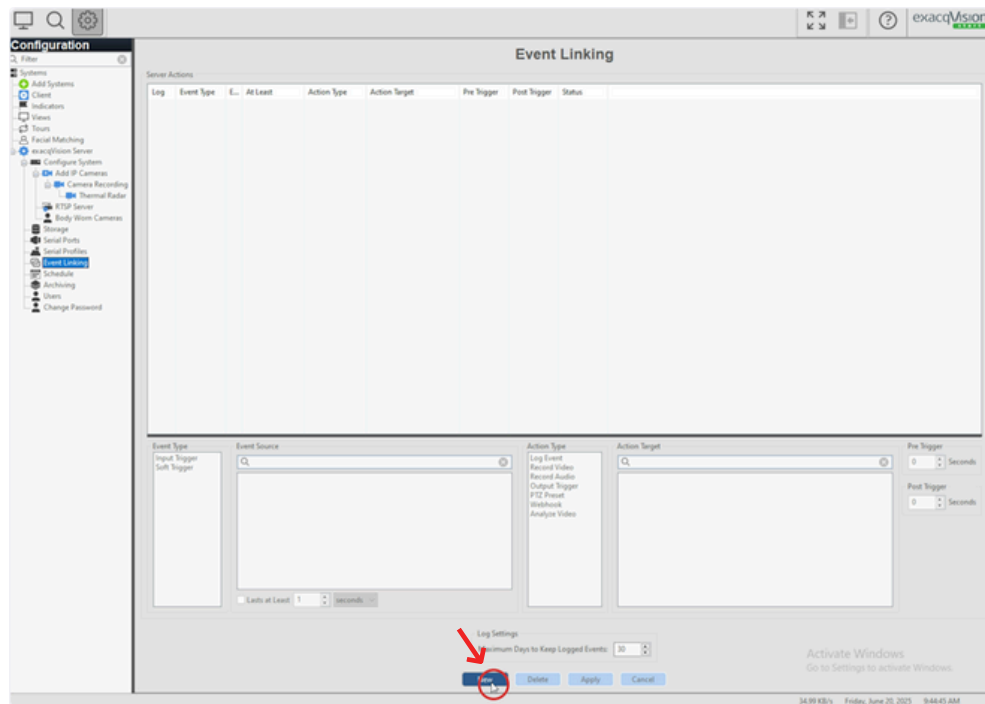

14 Select Soft Trigger

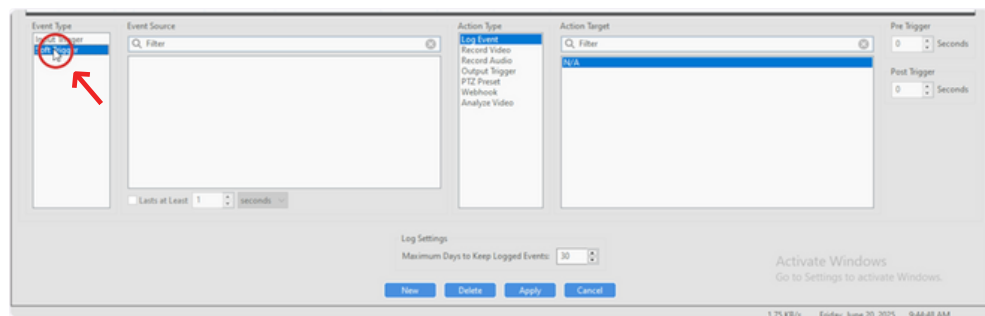

15 Add a New Event Source

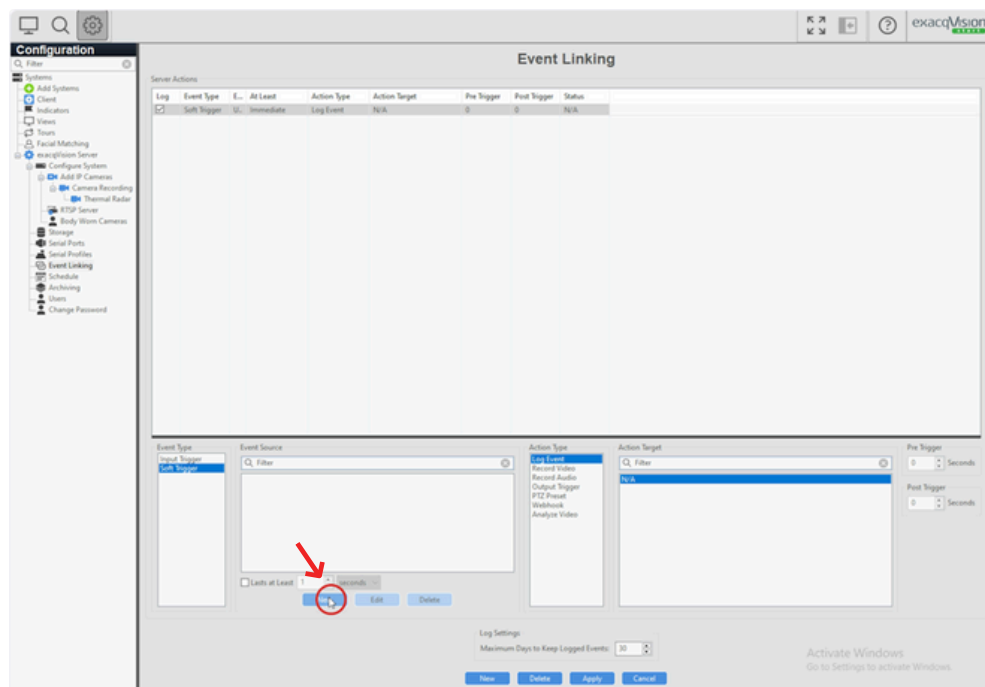

16 Rename the Soft Trigger

In this example we rename it to TIR Alert. This can be name anything just remember to copy it before saving.

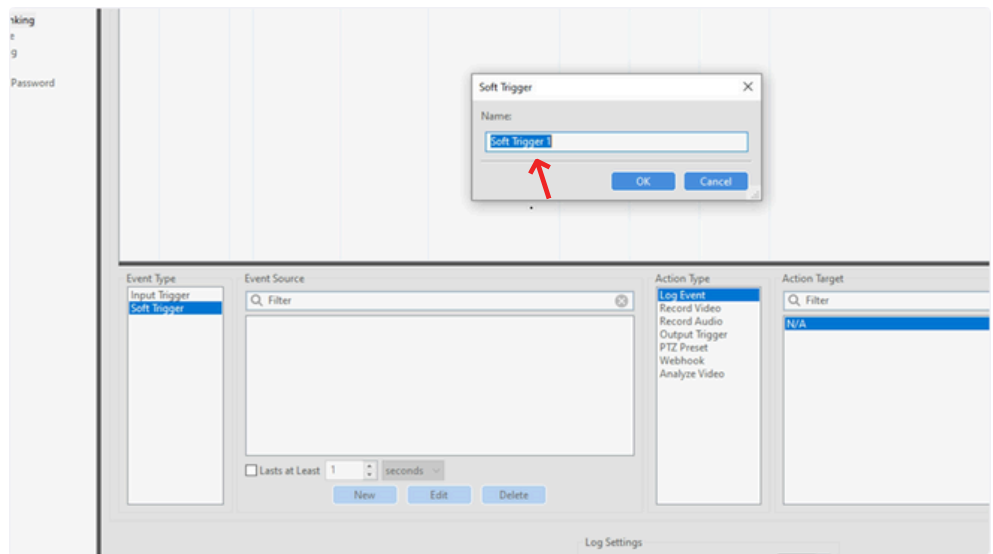

17 Click OK

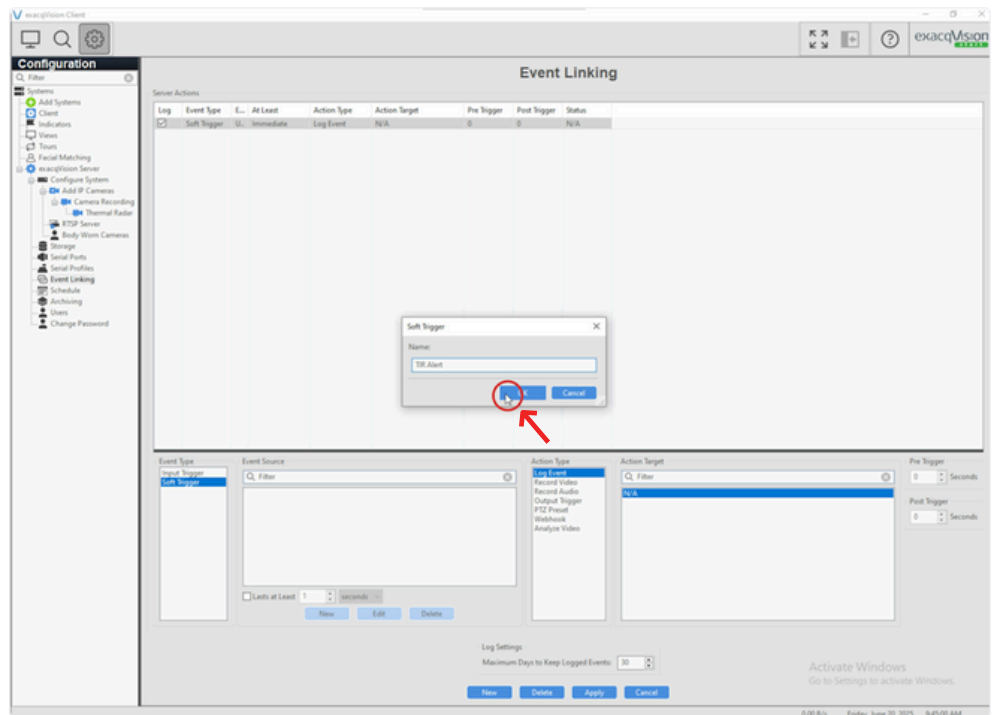

18 Select Your Action Type

In this example we select Log Event. At this point you can configure your desired action.

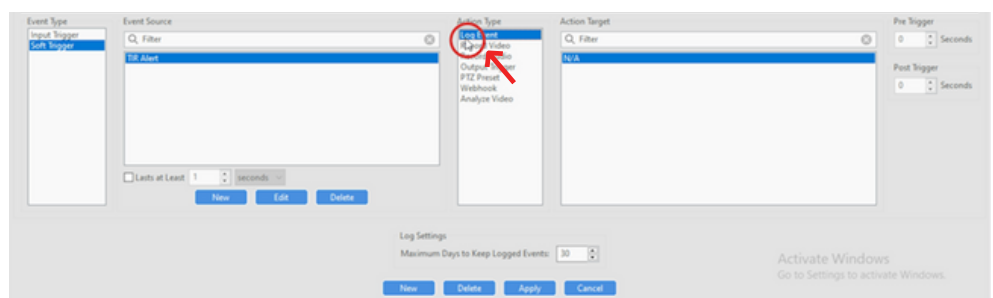

19

Click Apply

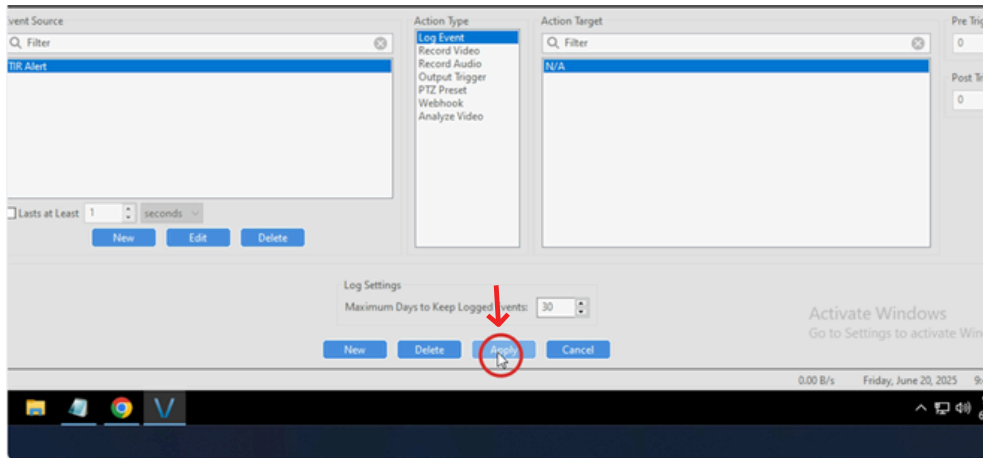

Create a User for the Thermal Radar Camera

20

Navigate to User

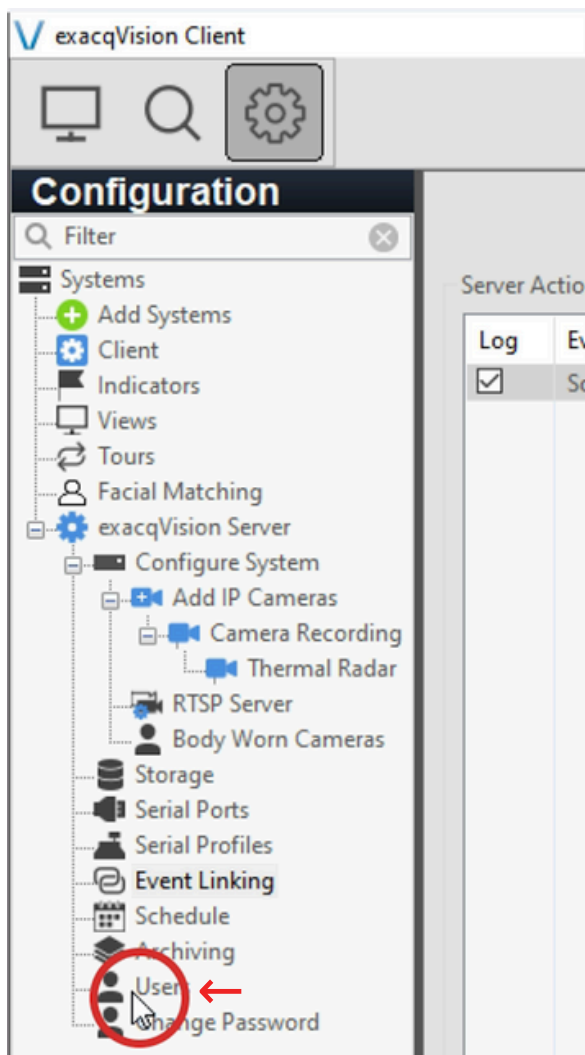

21

Click New

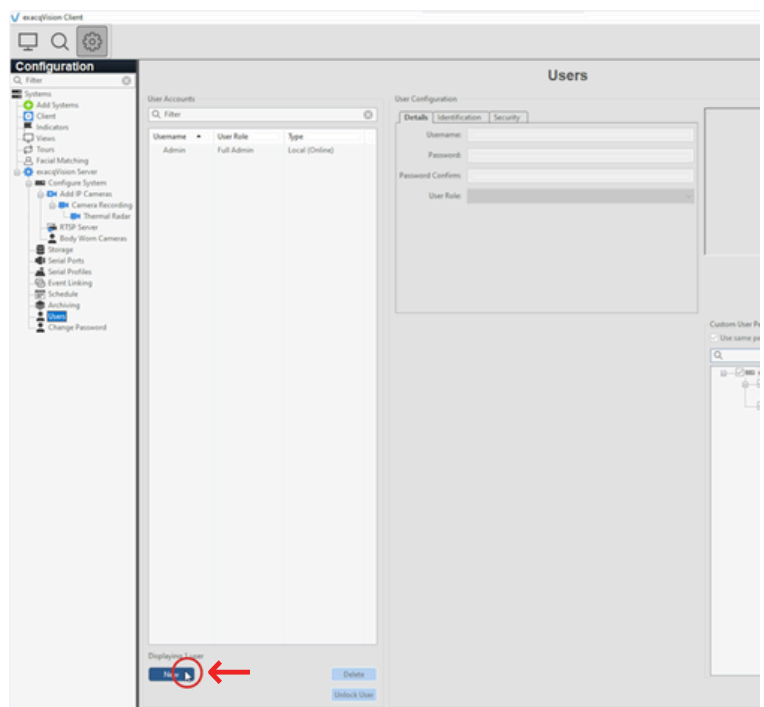

- 22** Following the naming convention required by ExacqVision

- 23** Enter a password that follows the requirements required by ExacqVision

- 24** Select Full Admin for the User Role

- 25** Click Apply

Configure the Alert Receiver

- 26** In a browser, navigate to the Thermal Radar camera UI and log in
The default IP is `http://192.168.1.110:8080`

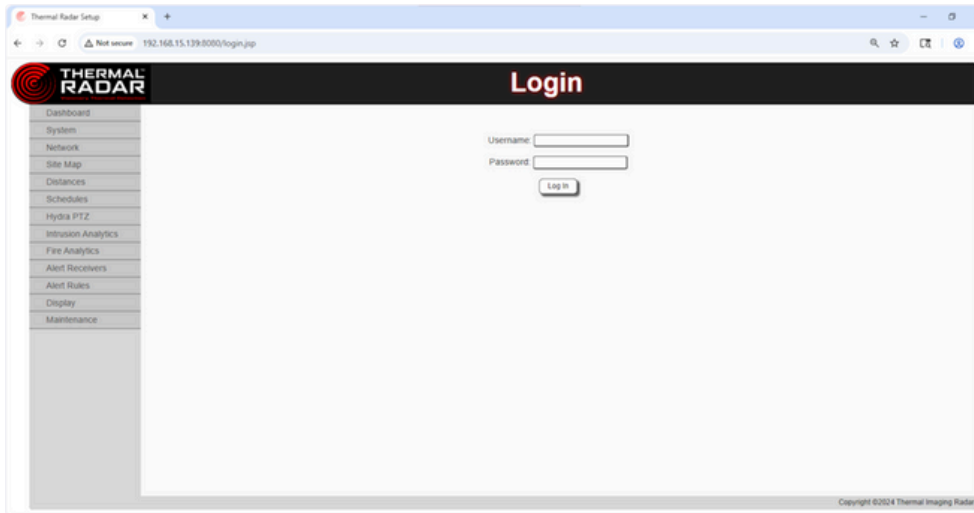

- 27** Navigate to Alert Receivers

- 28** Click Add

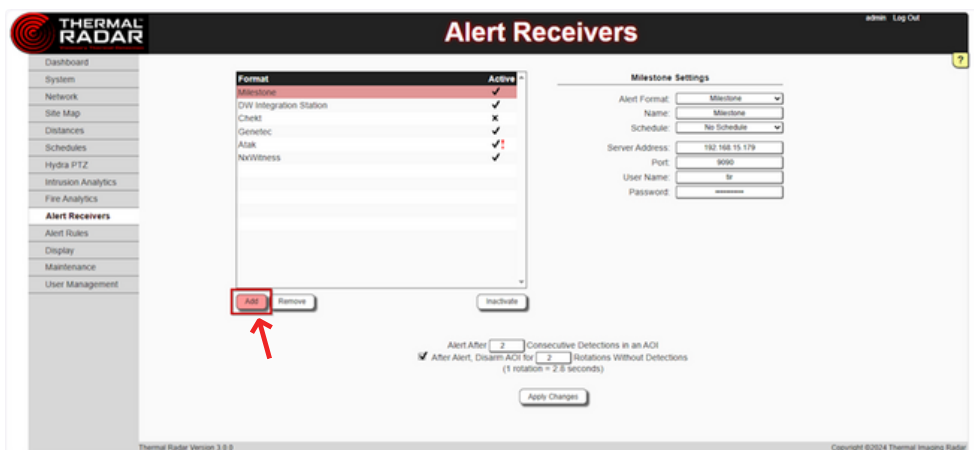

29 Select ExacqVision for the Alert Format

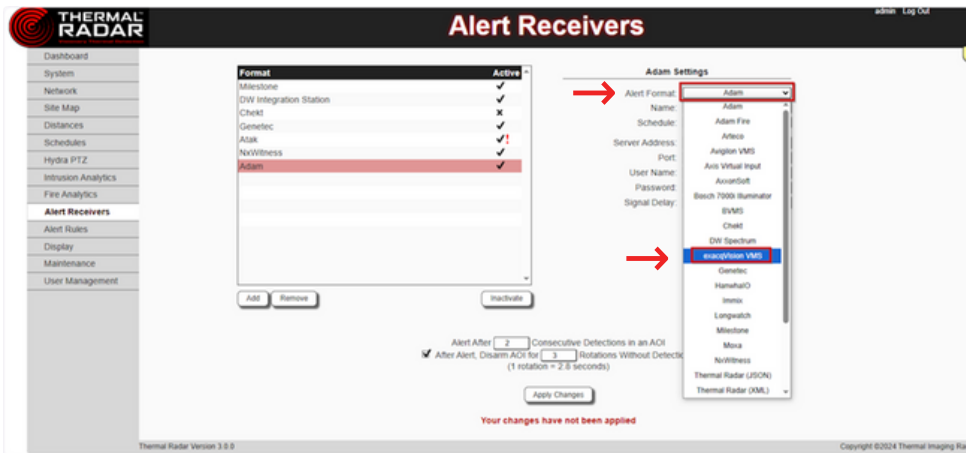

30 Enter the IP, User Credentials for the user we just created, and make sure the server name matches what is shown in the ExacqVision Client

31 Navigate to Alert Receiver and select the Exacqvision VMS alert from the list

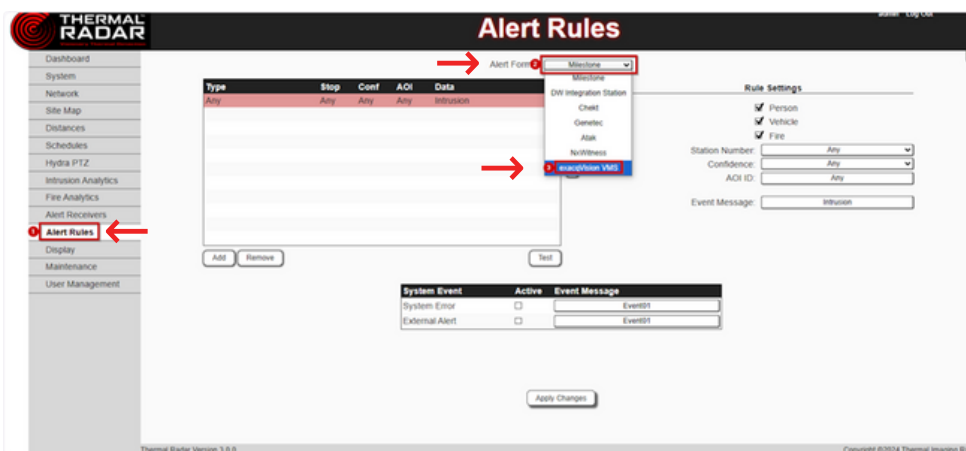

32

Replace the Trigger name for the name we configured in the Event linking step. Then click Apply.

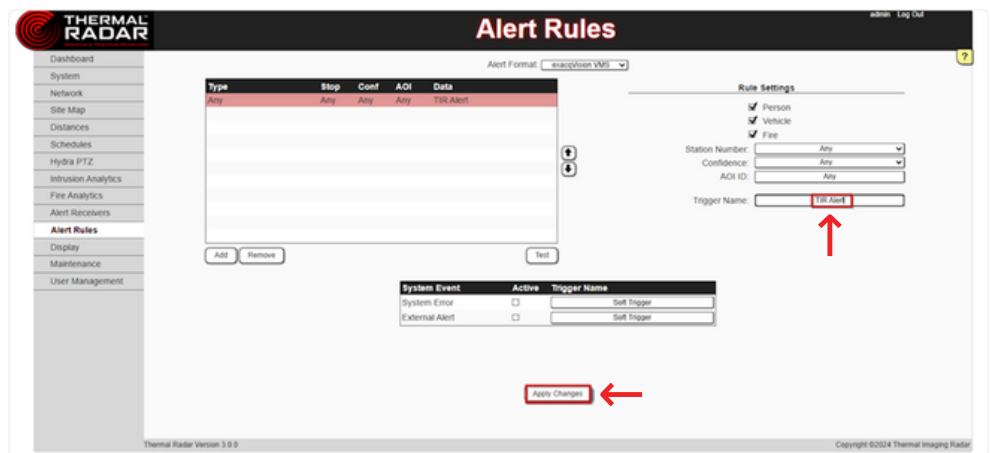

33

Confirm the alert works by clicking test.

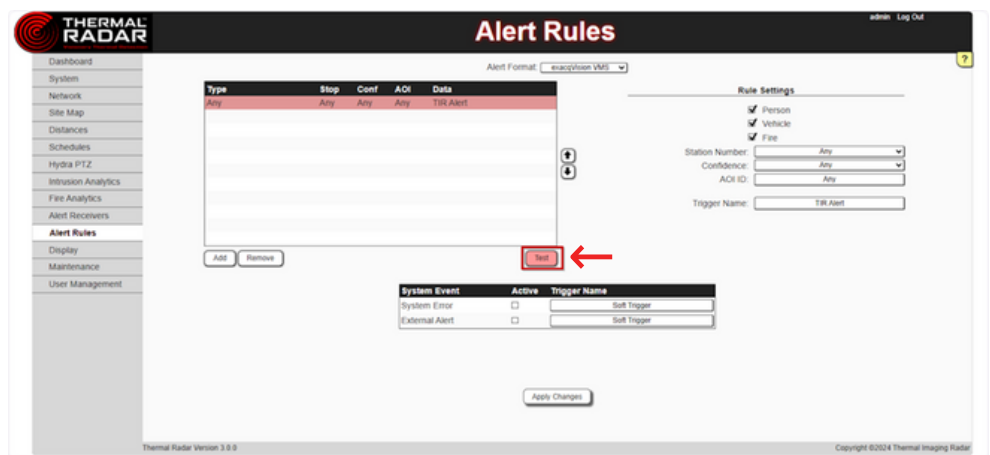

34

Navigate to the Exacqvision server and confirm the test alarm worked.

In this example, we configured a log entry. This is shown in the image below. check to make sure the example you configured worked as expected.

